2SK3935

Switching Regulator Applications

- Low drain-source ON resistance: $R_{DS\ (ON)}$ = 0.18 Ω (typ.)
- High forward transfer admittance: $|Y_{fs}|$ = 10 S (typ.)
- Low leakage current: I_{DSS} = 100 μA (max) (V_{DS} = 450 V)
- Enhancement model: V_{th} = 2.0 to 4.0 V (V_{DS} = 10 V, I_D = 1 mA)

Unit: mm

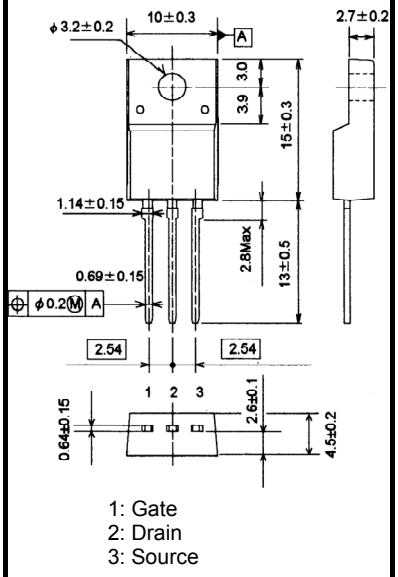

1: Gate
2: Drain
3: Source

JEDEC	–
JEITA	SC-67
TOSHIBA	2-10U1B

Weight: 1.7 g (typ.)

Absolute Maximum Ratings (Ta = 25°C)

Characteristic		Symbol	Rating	Unit
Drain-source voltage		V_{DSS}	450	V
Drain-gate voltage (R_{GS} = 20 kΩ)		V_{DGR}	450	V
Gate-source voltage		V_{GSS}	±30	V
Drain current	DC (Note 1)	I_D	17	A
	Pulse(Note 1)	I_{DP}	68	A
Drain power dissipation		P_D	50	W
Single pulse avalanche energy (Note 2)		E_{AS}	919	mJ
Avalanche current		I_{AR}	17	A
Repetitive avalanche energy (Note 3)		E_{AR}	5	mJ
Channel temperature		T_{ch}	150	°C
Storage temperature range		T_{stg}	−55 to 150	°C

Note: Using continuously under heavy loads (e.g. the application of high temperature/current/voltage and the significant change in temperature, etc.) may cause this product to decrease in the reliability significantly even if the operating conditions (i.e. operating temperature/current/voltage, etc.) are within the absolute maximum ratings. Please design the appropriate reliability upon reviewing the Toshiba Semiconductor Reliability Handbook ("Handling Precautions"/"Derating Concept and Methods") and individual reliability data (i.e. reliability test report and estimated failure rate, etc).

Thermal Characteristics

Characteristic	Symbol	Max	Unit
Thermal resistance, channel to case	$R_{th\ (ch-c)}$	2.5	°C / W
Thermal resistance, channel to ambient	$R_{th\ (ch-a)}$	62.5	°C / W

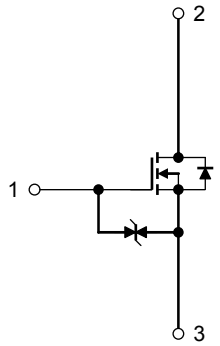

Note 1: Ensure that the channel temperature does not exceed 150°C during use of the device.

Note 2: V_{DD} = 90 V, T_{ch} = 25°C (initial), L = 5.3 mH, R_G = 25 Ω, I_{AR} = 17 A

Note 3: Repetitive rating: pulse width limited by maximum channel temperature.

This transistor is an electrostatic-sensitive device. Handle with care.

Electrical Characteristics (Ta = 25°C)

Characteristic		Symbol	Test Condition	Min	Typ.	Max	Unit
Gate leakage current		I_{GSS}	V_{GS} = ±25 V, V_{DS} = 0 V	—	—	±10	μA
Gate-source breakdown voltage		$V_{(BR)\ GSS}$	I_G = ±10 μA, V_{DS} = 0 V	±30	—	—	V
Drain cutoff current		I_{DSS}	V_{DS} = 450 V, V_{GS} = 0 V	—	—	100	μA
Drain-source breakdown voltage		$V_{(BR)\ DSS}$	I_D = 10 mA, V_{GS} = 0 V	450	—	—	V
Gate threshold voltage		V_{th}	V_{DS} = 10 V, I_D = 1 mA	2.0	—	4.0	V
Drain-source ON resistance		$R_{DS\ (ON)}$	V_{GS} = 10 V, I_D = 8.5 A	—	0.18	0.25	Ω
Forward transfer admittance		$\|Y_{fs}\|$	V_{DS} = 10 V, I_D = 8.5 A	2.6	10	—	S
Input capacitance		C_{iss}	V_{DS} = 25 V, V_{GS} = 0 V, f = 1 MHz	—	3100	—	pF
Reverse transfer capacitance		C_{rss}		—	20	—	
Output capacitance		C_{oss}		—	270	—	
Switching time	Rise time	t_r	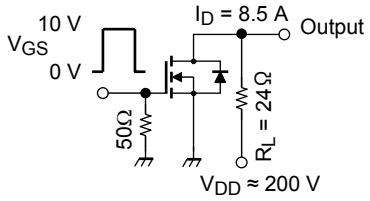 Duty ≤ 1%, t_w = 10 μs	—	70	—	ns
	Turn-on time	t_{on}		—	130	—	
	Fall time	t_f		—	70	—	
	Turn-off time	t_{off}		—	280	—	
Total gate charge (gate-source plus gate-drain)		Q_g	V_{DD} ≈ 360 V, V_{GS} = 10 V, I_D = 17 A	—	62	—	nC
Gate-source charge		Q_{gs}		—	40	—	
Gate-drain ("Miller") charge		Q_{gd}		—	22	—	

Source-Drain Ratings and Characteristics (Ta = 25°C)

Characteristic	Symbol	Test Condition	Min	Typ.	Max	Unit
Continuous drain reverse current (Note 1)	I_{DR}	—	—	—	17	A
Pulse drain reverse current (Note 1)	I_{DRP}	—	—	—	68	A
Forward voltage (diode)	V_{DSF}	I_{DR} = 17 A, V_{GS} = 0 V	—	—	−1.7	V
Reverse recovery time	t_{rr}	I_{DR} = 17 A, V_{GS} = 0 V dI_{DR} / dt = 100 A / μs	—	1400	—	ns
Reverse recovery charge	Qrr		—	21	—	μC

Marking

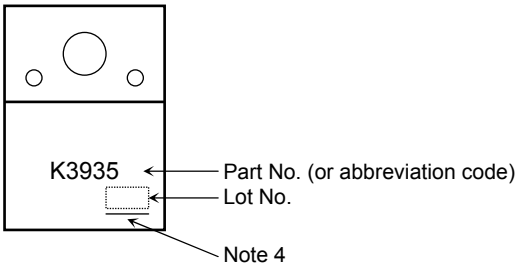

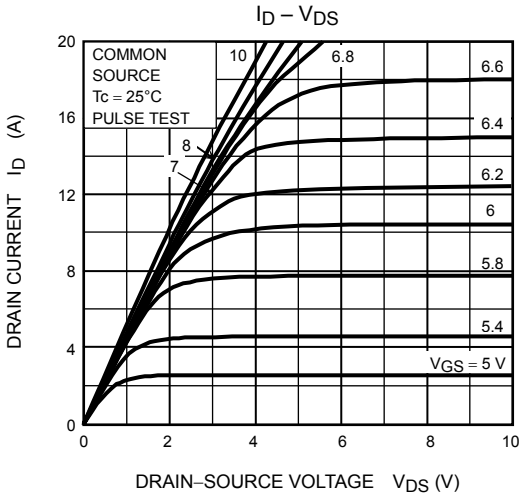
ID – VDS
COMMON SOURCE
Tc = 25°C
PULSE TEST
10
6.8
6.6
6.4
6.2
6
5.8
5.4
VGS = 5 V
8
7
DRAIN CURRENT ID (A)
DRAIN–SOURCE VOLTAGE VDS (V)

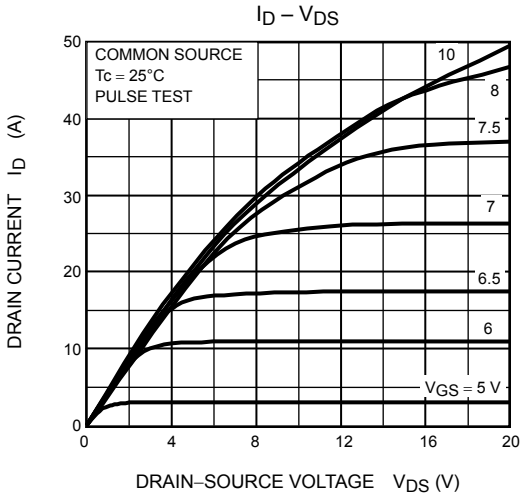
ID – VDS
COMMON SOURCE
Tc = 25°C
PULSE TEST
10
8
7.5
7
6.5
6
VGS = 5 V
DRAIN CURRENT ID (A)
DRAIN–SOURCE VOLTAGE VDS (V)

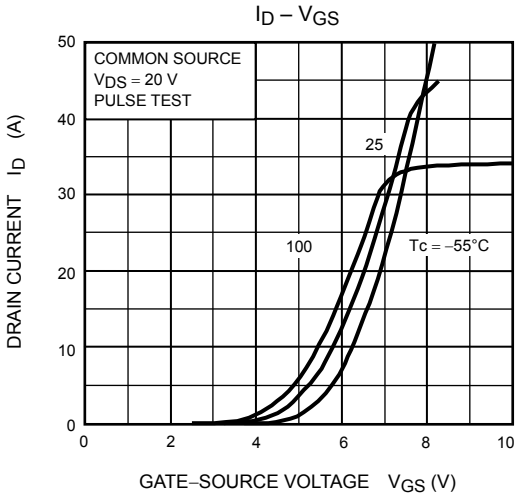
ID – VGS
COMMON SOURCE
VDS = 20 V
PULSE TEST
25
100
Tc = –55°C
DRAIN CURRENT ID (A)
GATE–SOURCE VOLTAGE VGS (V)

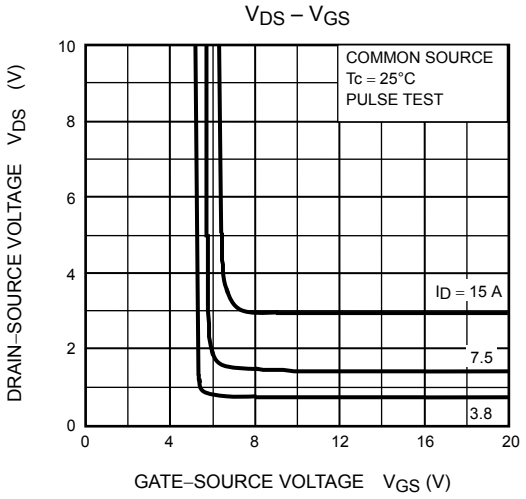
VDS – VGS
COMMON SOURCE
Tc = 25°C
PULSE TEST
ID = 15 A
7.5
3.8
DRAIN–SOURCE VOLTAGE VDS (V)
GATE–SOURCE VOLTAGE VGS (V)

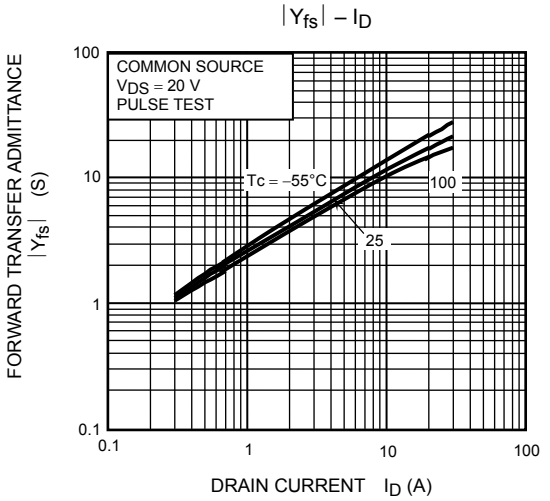
|Yfs| – ID
COMMON SOURCE
VDS = 20 V
PULSE TEST
Tc = –55°C
100
25
FORWARD TRANSFER ADMITTANCE |Yfs| (S)
DRAIN CURRENT ID (A)

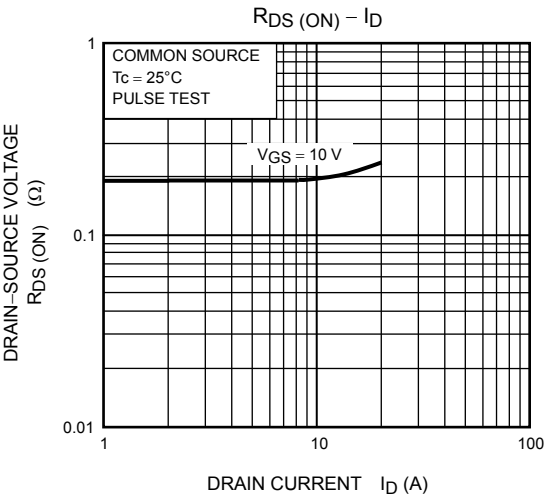
RDS (ON) – ID
COMMON SOURCE
Tc = 25°C
PULSE TEST
VGS = 10 V
DRAIN–SOURCE VOLTAGE RDS (ON) (Ω)
DRAIN CURRENT ID (A)